

# S21 - Sunriver

43.8763125, -121.4530514

⚠ This is a snapshot of S21 as of **2025-01-27**. The information here may be outdated.

[View live page](#)

[Update content pack](#)

✈ Airport Statistics

📍 Location: Sunriver, OR

🏔 Elevation: 4,163ft

📖 Sectional: Klamath Falls

🎂 Activation date: May 1969

🛢 Fuel: 100LL, A, A+ [\(prices\)](#)

🛬 Runway 18/36: 5,460ft

🔓 Access: Open to the public



## Tags



Featured



Lodging



Airpark



Public



Food



Golfing

## Description

Sunriver airport is a privately owned airport in the resort community of Sunriver Oregon. There is a shuttle available to get to the lodge or walking is an option too.

Last updated: 2023-03-07 10:16:48 PST

## Transient Parking

Transient parking for small GA planes is on the ramp north of the FBO.

Last updated: 2023-04-17 14:11:36 PDT

## Fuel Location

Self-serve fuel is located just to the south of the FBO.

Last updated: 2023-03-07 10:11:21 PST

## \$ Landing & Tie-down Fees

Sunriver is privately owned and has ramp fees. See <https://www.sunriverfbo.com/rampmap> for details.

Last updated: 2023-03-07 10:11:04 PST

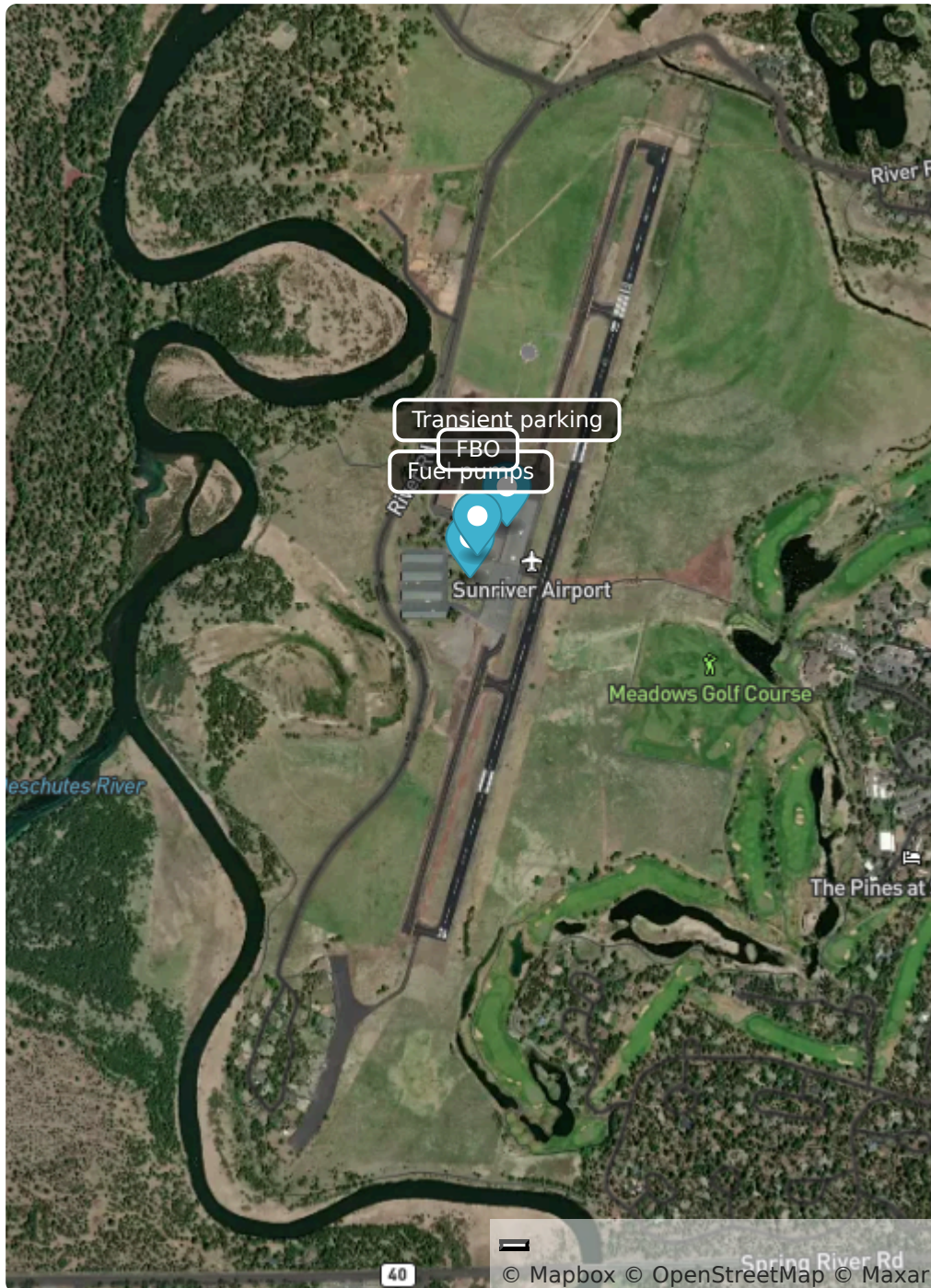

## Comments

Beautiful region, well maintained airfield, and loads of things to do and see. 1 night's ramp fee waived with purchase of 10 gallons of fuel off the truck.

Created 10 months ago (2024-04-03 04:49:52 UTC)

Helpful count: 1 👍